

07-23-98  
08-28-99  
08-18-01  
08-29-01  
05-07-02  
05-10-02  
09-02-05  
08-29-05  
03-25-07  
04-03-07

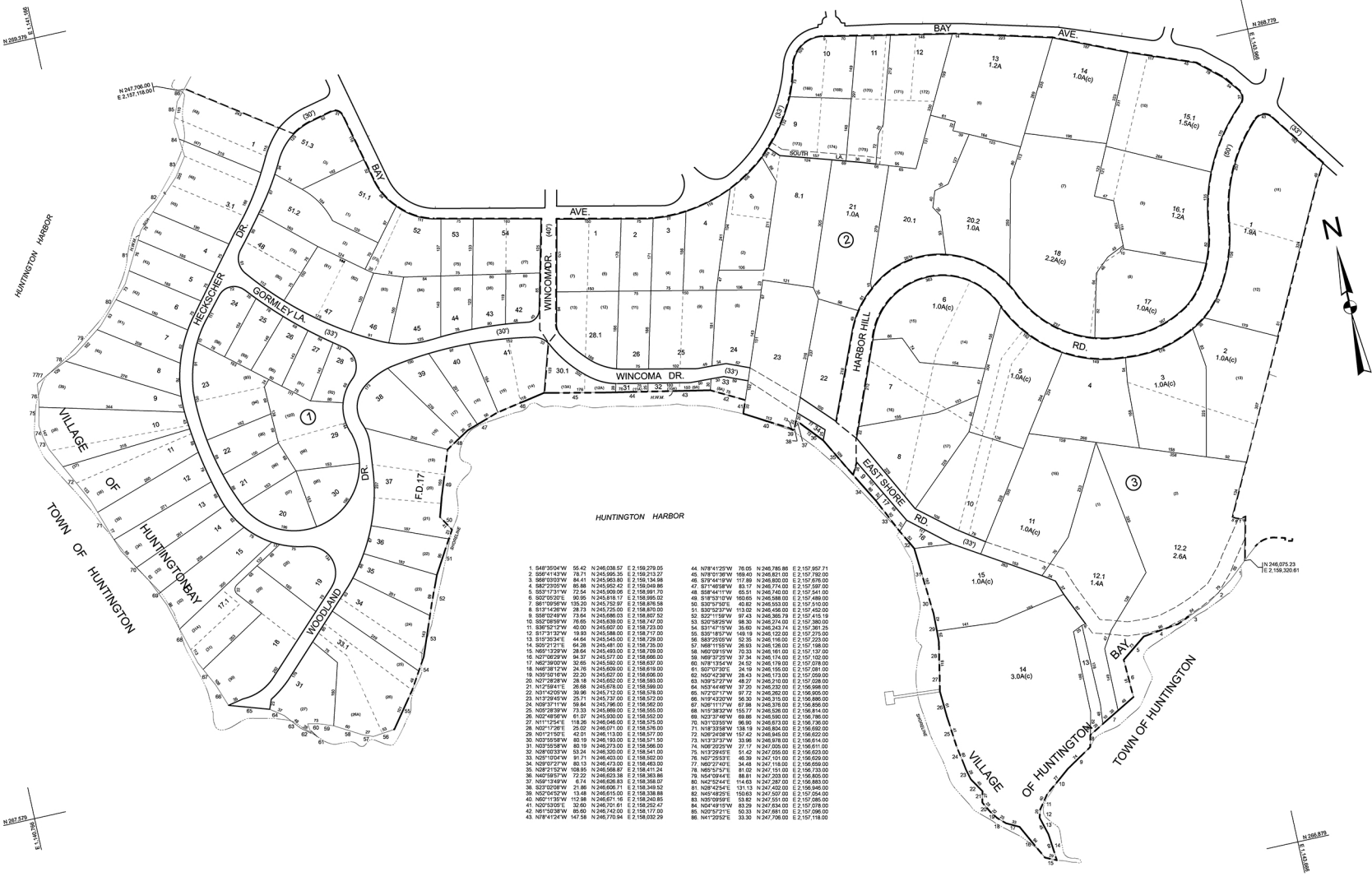

1 S08*300*W	55.42	N 246,038.57	E 2,159,279.05
2 S08*418*W	78.11	N 245,955.35	E 2,159,213.27
3 S08*270*W	85.88	N 245,920.42	E 2,159,048.88
4 S08*270*W	85.88	N 245,920.42	E 2,159,048.88
5 S08*270*W	85.88	N 245,920.42	E 2,159,048.88
6 S07*570*E	50.56	N 245,818.17	E 2,158,956.52
7 S07*195*W	130.21	N 245,722.87	E 2,158,876.54
8 S11*370*E	28.73	N 245,725.00	E 2,158,876.54
9 S08*270*W	78.06	N 245,696.03	E 2,158,802.52
10 S08*270*W	78.06	N 245,696.03	E 2,158,802.52
11 S08*270*W	78.06	N 245,696.03	E 2,158,802.52
12 S17*37*W	19.83	N 245,588.00	E 2,158,717.00
13 S12*32*E	64.54	N 245,545.00	E 2,158,728.00
14 S07*77*E	66.28	N 245,481.00	E 2,158,726.00
15 N09*13*W	28.64	N 245,485.00	E 2,158,709.00
16 N09*13*W	28.64	N 245,485.00	E 2,158,709.00
17 N09*13*W	28.64	N 245,485.00	E 2,158,709.00
18 N09*13*W	28.64	N 245,485.00	E 2,158,709.00
19 N09*13*W	28.64	N 245,485.00	E 2,158,709.00
20 N09*13*W	28.64	N 245,485.00	E 2,158,709.00
21 N17*24*E	26.68	N 245,678.00	E 2,158,599.00
22 N17*24*E	26.68	N 245,678.00	E 2,158,599.00
23 N17*24*E	26.68	N 245,678.00	E 2,158,599.00
24 N17*24*E	26.68	N 245,678.00	E 2,158,599.00
25 N17*24*E	26.68	N 245,678.00	E 2,158,599.00
26 N02*48*W	61.07	N 245,000.00	E 2,158,502.00
27 N11*17*E	118.26	N 245,045.00	E 2,158,576.00
28 N07*17*E	25.02	N 246,091.00	E 2,158,576.00
29 N07*17*E	25.02	N 246,091.00	E 2,158,576.00
30 N07*17*E	25.02	N 246,091.00	E 2,158,576.00
31 N07*17*E	25.02	N 246,091.00	E 2,158,576.00
32 N07*17*E	25.02	N 246,091.00	E 2,158,576.00
33 N07*17*E	25.02	N 246,091.00	E 2,158,576.00
34 N07*17*E	25.02	N 246,091.00	E 2,158,576.00
35 N07*17*E	25.02	N 246,091.00	E 2,158,576.00
36 N07*17*E	25.02	N 246,091.00	E 2,158,576.00
37 N07*17*E	25.02	N 246,091.00	E 2,158,576.00
38 N07*17*E	25.02	N 246,091.00	E 2,158,576.00
39 N07*17*E	25.02	N 246,091.00	E 2,158,576.00
40 N07*17*E	25.02	N 246,091.00	E 2,158,576.00
41 N07*17*E	25.02	N 246,091.00	E 2,158,576.00
42 N07*17*E	25.02	N 246,091.00	E 2,158,576.00
43 N07*17*E	25.02	N 246,091.00	E 2,158,576.00
44 N07*17*E	25.02	N 246,091.00	E 2,158,576.00
45 N07*17*E	25.02	N 246,091.00	E 2,158,576.00
46 N07*17*E	25.02	N 246,091.00	E 2,158,576.00
47 N07*17*E	25.02	N 246,091.00	E 2,158,576.00
48 N07*17*E	25.02	N 246,091.00	E 2,158,576.00
49 N07*17*E	25.02	N 246,091.00	E 2,158,576.00
50 N07*17*E	25.02	N 246,091.00	E 2,158,576.00
51 S07*57*W	113.02	N 246,458.00	E 2,157,422.00
52 S07*195*W	67.41	N 246,374.00	E 2,157,360.00
53 S07*57*W	113.02	N 246,458.00	E 2,157,422.00
54 S07*57*W	113.02	N 246,458.00	E 2,157,422.00
55 S07*57*W	113.02	N 246,458.00	E 2,157,422.00
56 S07*57*W	113.02	N 246,458.00	E 2,157,422.00
57 S07*57*W	113.02	N 246,458.00	E 2,157,422.00
58 S07*57*W	113.02	N 246,458.00	E 2,157,422.00
59 S07*57*W	113.02	N 246,458.00	E 2,157,422.00
60 N07*15*W	24.52	N 246,178.00	E 2,157,078.00
61 S07*57*W	113.02	N 246,458.00	E 2,157,422.00
62 N07*15*W	24.52	N 246,178.00	E 2,157,078.00
63 N07*15*W	24.52	N 246,178.00	E 2,157,078.00
64 N07*15*W	24.52	N 246,178.00	E 2,157,078.00
65 N07*15*W	24.52	N 246,178.00	E 2,157,078.00
66 N19*32*W	59.20	N 246,375.00	E 2,159,888.00
67 N07*11*W	67.81	N 246,111.00	E 2,159,662.00
68 N19*32*W	59.20	N 246,375.00	E 2,159,888.00
69 N19*32*W	59.20	N 246,375.00	E 2,159,888.00
70 N19*32*W	59.20	N 246,375.00	E 2,159,888.00
71 N19*32*W	59.20	N 246,375.00	E 2,159,888.00
72 N07*5*W	155.67	N 246,045.00	E 2,159,682.00
73 N19*32*W	59.20	N 246,375.00	E 2,159,888.00
74 N07*05*E	48.28	N 247,055.00	E 2,159,622.00
75 N19*24*E	51.42	N 247,055.00	E 2,159,622.00
76 N07*05*E	48.28	N 247,055.00	E 2,159,622.00
77 N07*27*E	34.48	N 247,185.00	E 2,159,658.00
78 N07*27*E	34.48	N 247,185.00	E 2,159,658.00
79 N07*27*E	34.48	N 247,185.00	E 2,159,658.00
80 N07*27*E	34.48	N 247,185.00	E 2,159,658.00
81 N07*27*E	34.48	N 247,185.00	E 2,159,658.00
82 N07*27*E	34.48	N 247,185.00	E 2,159,658.00
83 N07*27*E	34.48	N 247,185.00	E 2,159,658.00
84 N07*27*E	34.48	N 247,185.00	E 2,159,658.00
85 N07*27*E	34.48	N 247,185.00	E 2,159,658.00
86 N07*27*E	34.48	N 247,185.00	E 2,159,658.00
87 N07*27*E	34.48	N 247,185.00	E 2,159,658.00
88 N07*27*E	34.48	N 247,185.00	E 2,159,658.00
89 N07*27*E	34.48	N 247,185.00	E 2,159,658.00
90 N07*27*E	34.48	N 247,185.00	E 2,159,658.00
91 N07*27*E	34.48	N 247,185.00	E 2,159,658.00
92 N07*27*E	34.48	N 247,185.00	E 2,159,658.00
93 N07*27*E	34.48	N 247,185.00	E 2,159,658.00
94 N07*27*E	34.48	N 247,185.00	E 2,159,658.00
95 N07*27*E	34.48	N 247,185.00	E 2,159,658.00
96 N19*25*E	33.30	N 247,706.00	E 2,159,118.00

<b>LEGEND</b> Property of RWLine Division Common Owner Subdivision Lot Line Survey Block Paper No. 23	Subdivision Lot No. (21) Road Dimension Survey Dimension Road Name 121.4(0) of 121.1A Subtotal Area 121.6(A)	Block No. 2 Block Name County Line Town Line Village Line	School District Line Fire District Line Water District Line Light District Line Park District Line Senior District Line	Hydrant District Line Refuse District Line Artisan/Dental District Line Waterworks District Line	UNLESS OTHERWISE ALL PROPERTIES SHALL BE IN THE FOLLOWING DISTRICTS: SCHOOL DISTRICT 17 SENIOR DISTRICT 36 WATERWORKS DISTRICT 36	MAINTENANCE, ALTERATION, SALE OR DISTRIBUTION OF ANY PORTION OF THE WITKOFF COUNTY TAX MAP IS PROHIBITED WITHOUT WRITTEN PERMISSION OF THE REAL PROPERTY TAX SERVICE AGENCY.	<b>COUNTY OF SUFFOLK</b> <b>Real Property Tax Service Agency</b> County Center Riverhead, NY 11961	TOWN OF HUNTINGTON VILLAGE OF HUNTINGTON BAY DISTRICT NO. 0402	SECTION NO. 2 PROPERTY MAP